

WITH THE EXCEPTION OF THE POWER SUPPLIES TO THE MECHANICAL SERVICES, ALL OTHER EXISTING ELECTRICAL SERVICES WITHIN THIS AREA ARE TO BE REMOVED, UNLESS NOTED OTHERWISE.

GAMING ROOM 1
JOINERY & WALL LIGHTING PLAN
SCALE 1:50

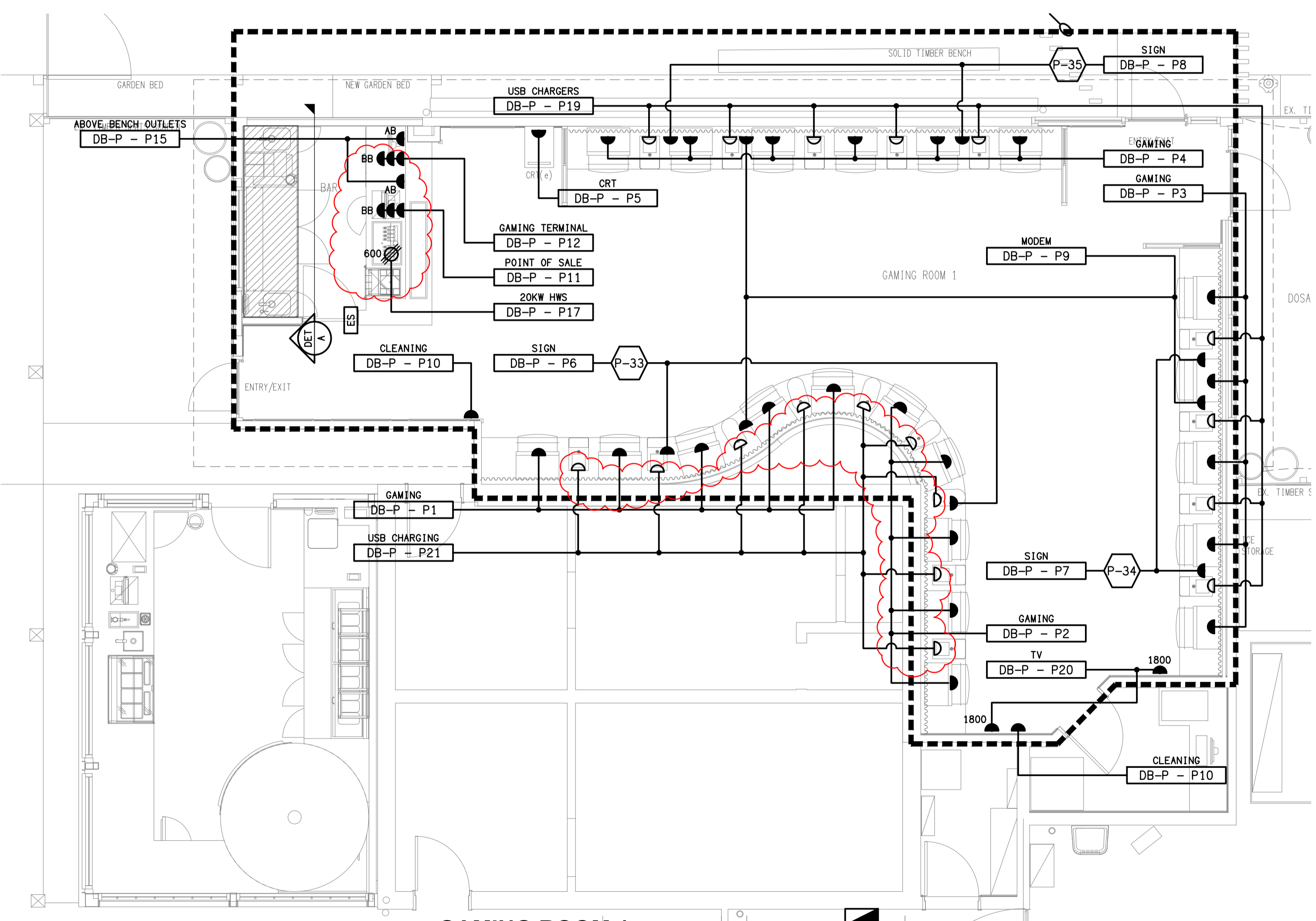

GAMING ROOM 1
FLOOR PLAN
SCALE 1:50

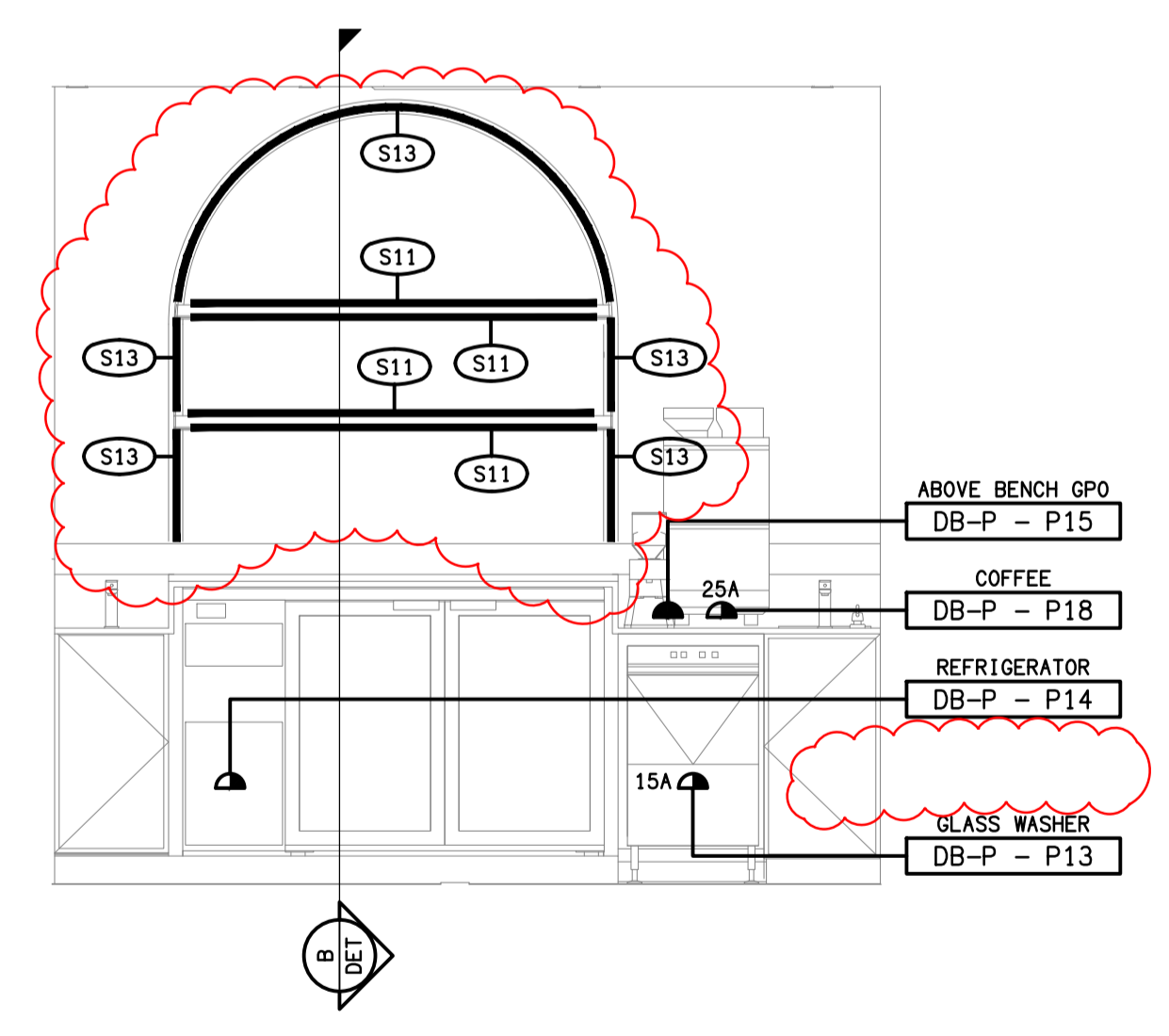

DETAIL A
GAMING BAR REAR WALL ELEVATION
SCALE 1:25

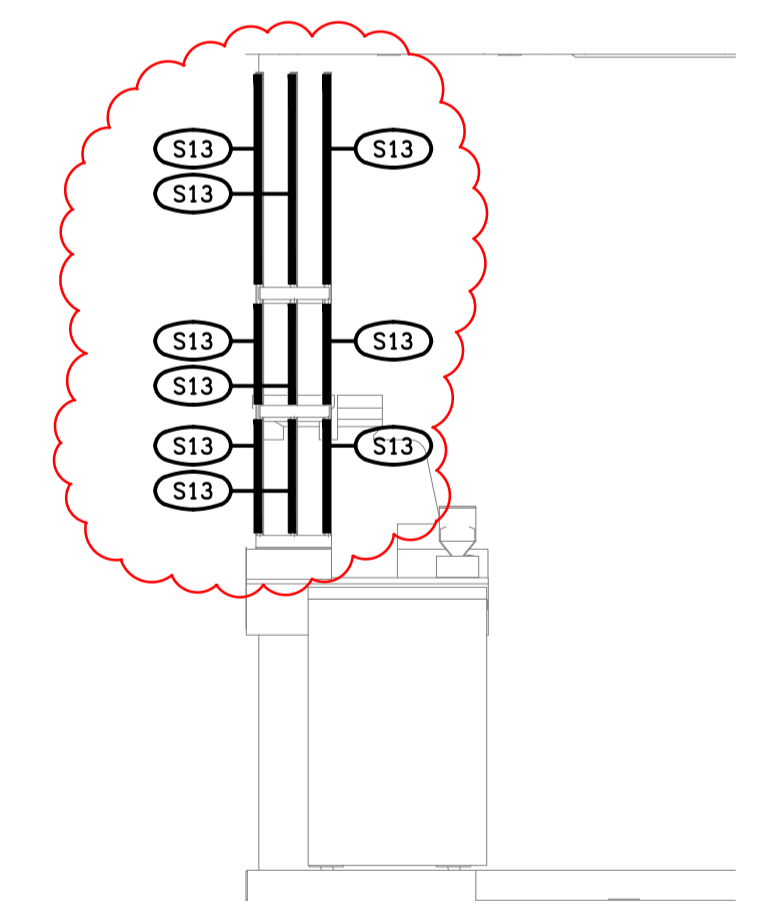

DETAIL B
S13 SECTION
SCALE 1:25

ELECTRICAL DESIGN GROUP BRISBANE
PTY LTD
ACN 092 710 793
TRADING AS:
ELECTRICAL DESIGN GROUP

THE COPYRIGHT OF THIS DRAWING
REMAINS THE PROPERTY OF THE
ELECTRICAL DESIGN GROUP.
USE FIGURED DIMENSIONS
IN PREFERENCE TO SCALE.
ALL DIMENSIONS TO BE
VERIFIED ONSITE.

ELECTRICAL DESIGN GROUP
ELECTRICAL BUILDING SERVICES CONSULTANTS
BRISBANE GOLD COAST
P.O. Box 15, Sherwood Q.4075
Phone: (07) 3278 4375
Email: brisbane@edg.net.au
Web: www.edg.net.au

PROJECT:
BREAKFAST CREEK HOTEL - GAMING ROOM
2 KINGSFORD SMITH DRIVE, ALBION, QUEENSLAND

| | | |
|--|------------------------------|---------------------------|
| C | FOR CONSTRUCTION | 08/10/2025 |
| REV. | DESCRIPTION: | DATE: |
| DRAWING: ELECTRICAL SERVICES GAMING ROOM 1 FLOOR PLANS | | |
| SCALE: 1:50 | PROJECT NO: C3593a | DRAWING NO: E03 |
| AT A1 | REVISION: C | |